

**Music Notation
Cards**

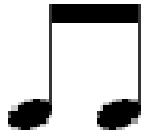

Providing tools for a sustainable community
Missoula Urban Demonstration Project
 629 Phillips Street⁰ Missoula, MT 59802
 1.406.721.7513
info@mudproject.org⁰ www.mudproject.org

PAPER:



PA - PER

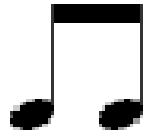

PA - PER

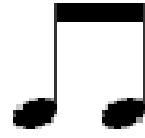

PA - PER

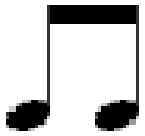

PA - PER

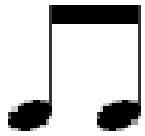

PA - PER

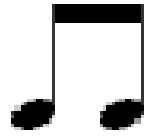

PA - PER



PA - PER

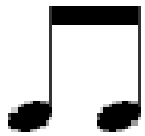

PA - PER

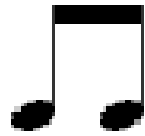

PA - PER

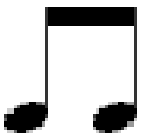

PA - PER

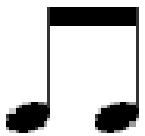

PA - PER

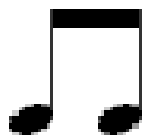

PA - PER

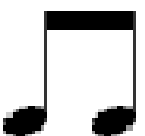

PA - PER

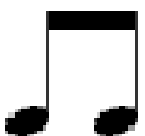



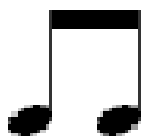











PA - PER



PA - PER

TIN:



		
TIN	TIN	TIN
		
TIN	TIN	TIN
		
TIN	TIN	TIN
		
TIN	TIN	TIN
		
TIN	TIN	TIN

NEWSPAPER: 

		
NEWS- PA- PER	NEWS- PA- PER	NEWS- PA- PER
		
NEWS- PA- PER	NEWS- PA- PER	NEWS- PA- PER
		
NEWS- PA- PER	NEWS- PA- PER	NEWS- PA- PER
		
NEWS- PA- PER	NEWS- PA- PER	NEWS- PA- PER
		
NEWS- PA- PER	NEWS- PA- PER	NEWS- PA- PER

NEWSPAPER:



NEWS - PA - PER	NEWS - PA - PER	NEWS - PA - PER
NEWS - PA - PER	NEWS - PA - PER	NEWS - PA - PER
NEWS - PA - PER	NEWS - PA - PER	NEWS - PA - PER
NEWS - PA - PER	NEWS - PA - PER	NEWS - PA - PER
NEWS - PA - PER	NEWS - PA - PER	NEWS - PA - PER

PLASTIC 1 AND PLASTIC 2:

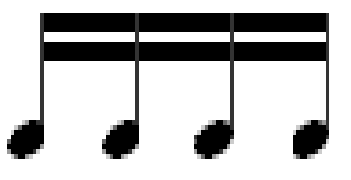
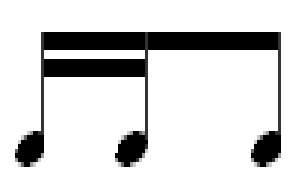
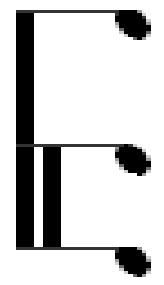
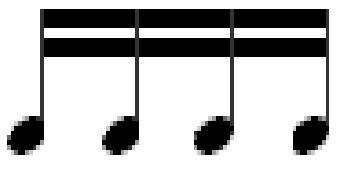
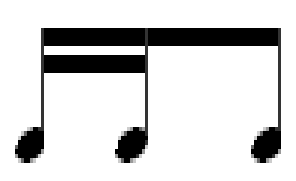
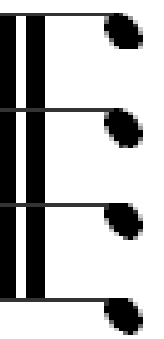
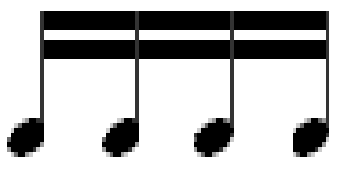
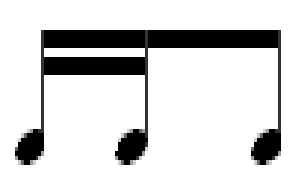
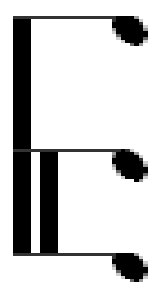
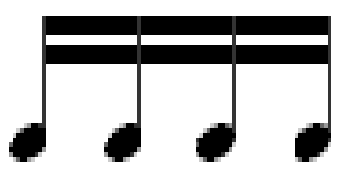
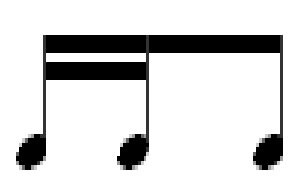
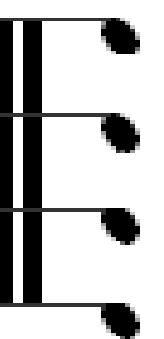
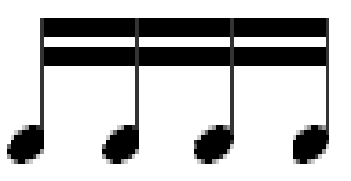
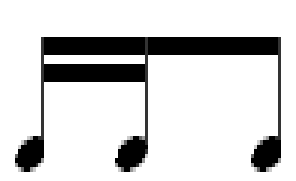

 <p>PLAS -TIC ONE AND</p>	 <p>PLAS-TIC TWO</p>	 <p>PLAS-TIC TWO</p>
 <p>PLAS -TIC ONE AND</p>	 <p>PLAS-TIC TWO</p>	 <p>PLAS -TIC ONE AND</p>
 <p>PLAS -TIC ONE AND</p>	 <p>PLAS-TIC TWO</p>	 <p>PLAS-TIC TWO</p>
 <p>PLAS -TIC ONE AND</p>	 <p>PLAS-TIC TWO</p>	 <p>PLAS -TIC ONE AND</p>
 <p>PLAS -TIC ONE AND</p>	 <p>PLAS-TIC TWO</p>	

TIN, ALUMINUM:











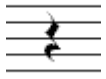







			LU - MI - NUM
TIN	A - LU - MI - NUM		
			A - TIN
TIN	A - LU - MI - NUM		
			LU - MI - NUM
TIN	A - LU - MI - NUM		
			A - TIN
TIN	A - LU - MI - NUM		
TIN	A - LU - MI - NUM		

CORRUGATED CARDBOARD:



<p>Musical notation for the first part of the word 'CORRU', showing notes C4, D4, E4, and F4.</p>	<p>Musical notation for the second part of the word 'GATED', showing notes G4, A4, and Bb4.</p>	<p>Musical notation for the word 'CARD-BOARD', showing notes C5, D5, E5, and F5.</p>	<p>CARD-BOARD</p>
<p>COR - RU - GA - TED</p>	<p>CARD-BOARD</p>		
<p>Musical notation for the first part of the word 'CORRU', showing notes C4, D4, E4, and F4.</p>	<p>Musical notation for the second part of the word 'GATED', showing notes G4, A4, and Bb4.</p>	<p>Musical notation for the word 'CARD-BOARD', showing notes C5, D5, E5, and F5.</p>	<p>COR - RU - GA - TED</p>
<p>COR - RU - GA - TED</p>	<p>CARD-BOARD</p>		
<p>Musical notation for the first part of the word 'CORRU', showing notes C4, D4, E4, and F4.</p>	<p>Musical notation for the second part of the word 'GATED', showing notes G4, A4, and Bb4.</p>	<p>Musical notation for the word 'CARD-BOARD', showing notes C5, D5, E5, and F5.</p>	<p>CARD-BOARD</p>
<p>COR - RU - GA - TED</p>	<p>CARD-BOARD</p>		
<p>Musical notation for the first part of the word 'CORRU', showing notes C4, D4, E4, and F4.</p>	<p>Musical notation for the second part of the word 'GATED', showing notes G4, A4, and Bb4.</p>	<p>Musical notation for the word 'CARD-BOARD', showing notes C5, D5, E5, and F5.</p>	<p>COR - RU - GA - TED</p>
<p>COR - RU - GA - TED</p>	<p>CARD-BOARD</p>		
<p>Musical notation for the first part of the word 'CORRU', showing notes C4, D4, E4, and F4.</p>	<p>Musical notation for the second part of the word 'GATED', showing notes G4, A4, and Bb4.</p>		
<p>COR - RU - GA - TED</p>	<p>CARD-BOARD</p>		

TRASH: 

		
TRASH	TRASH	TRASH
		
TRASH	TRASH	TRASH
		
TRASH	TRASH	TRASH
		
TRASH	TRASH	TRASH
		
TRASH	TRASH	TRASH